

BUILDING "B"

BUILDING "A"

 <small>PO BOX 6847 JALUWIC, VA 22086</small>		
SYSTEMS FOR THE METAL BUILDING INDUSTRY TOMMY STALLINGS GLUCKSTADT, MS		
DATE:	BY:	PROJECT:
10-9-2020	GARY	H2020-052
SCALE:	DATE:	DRAWING:
1/8"=1'-0"	10-9-2020	H2020-052-01

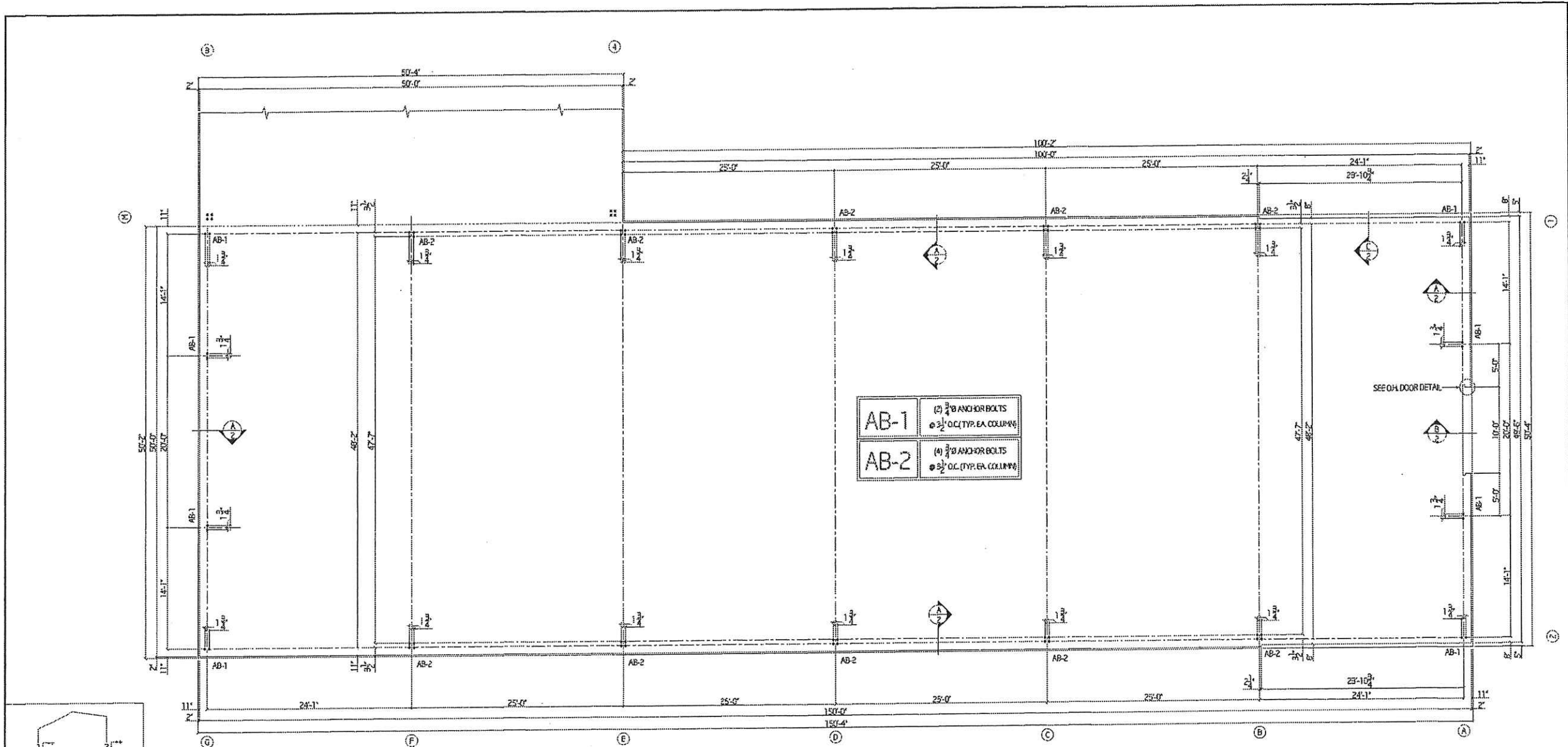

BLDG "A" ANCHOR BOLT PLAN
SCALE: 1/8"=1'-0"

FORCES ACTING ON SUPPORTS			
DESCR	NO.	HRIZ. (KIPS)	VERT. (KIPS)
D	1	-1.584	4.060
D	2	1.584	4.065
L	1	-2.924	7.495
L	2	2.925	7.504
S	1	-0.768	1.969
S	2	0.768	1.971
W	1	5.129	-7.606
C I P L	2	2.679	-8.020
W	1	-1.549	-11.055
C I P R	2	-7.999	-17.006
W	1	4.490	5.405
C I S L	2	3.280	4.943
W	1	-2.103	1.958
C I S R	2	-6.794	-4.004
W	1	-0.280	-14.540
C I P L	2	-1.500	-12.767
W	1	1.382	-12.497
C I P R	2	0.606	-14.853
W	1	-0.920	-1.528
C I S L	2	-0.900	0.195
W	1	0.742	0.515
C I S R	2	-0.086	-1.892
E L	1	0.920	-0.137
E L	2	0.149	0.137
E R	1	-0.920	0.137
E R	2	-0.149	-0.137

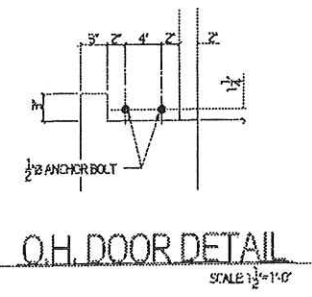
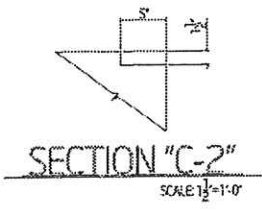
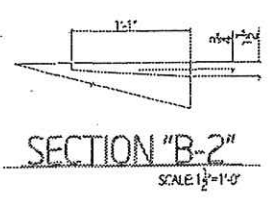
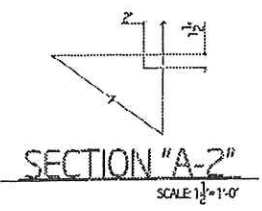

GENERAL NOTES:
 1) ANCHOR BOLT PLAN FOR PLACEMENT OF ANCHOR BOLTS ONLY.
 2) MAJESTIC METAL BLDG. INC. IS NOT RESPONSIBLE FOR ANY FOOTING OR GRADE BEAM DESIGN.
 3) ANCHOR BOLTS TO BE SUPPLIED BY OTHERS.

Majestic Metals
 P.O. BOX 1000 / JACKSON, MS 39201

SYSTEMS FOR THE METAL BUILDING INDUSTRY
 TOMMY STALLINGS
 GLUCKSTADT, MS

TRACER	KW	DATE	DATE
		9-3-2020	
PROJECT	SCALE	DRAWING NO.	DATE
	1/8"=1'-0"		

PROJECT: H2020-052

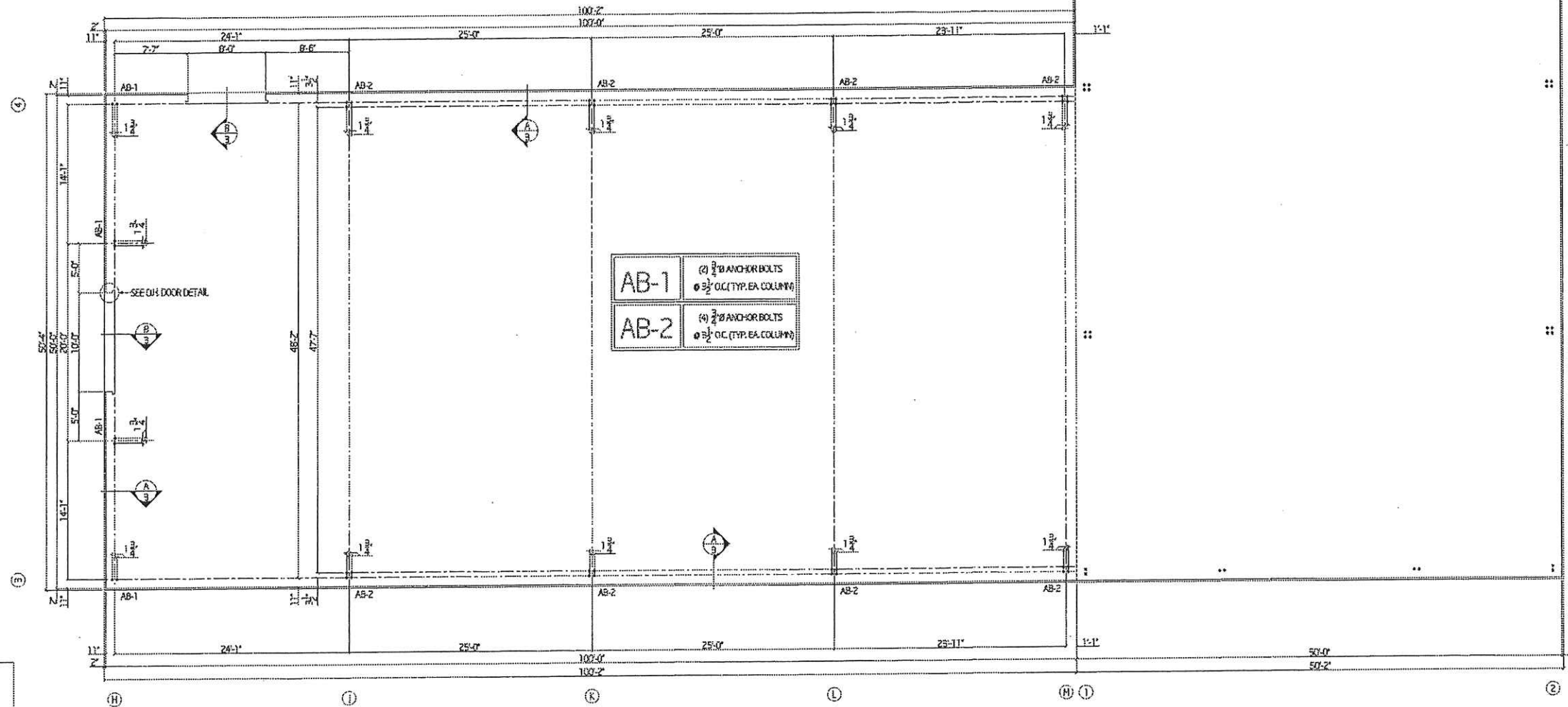

BLDG "B" ANCHOR BOLT PLAN

SCALE 1/16"=1'-0"

FORCES ACTING ON SUPPORTS			
DESCR	NO.	HORIZ. (KIPS)	VERT. (KIPS)
D	3	-2.251	3.907
	4	2.251	3.908
L	3	-4.397	7.500
	4	4.397	7.500
S	3	-1.153	1.967
	4	1.153	1.960
W	3	6.522	-11.177
	4	-3.263	-8.922
C1 I P L	3	3.263	-8.922
	4	-6.522	-11.177
W	3	5.048	-6.919
	4	-1.810	-4.554
C1 I S L	3	1.810	-4.554
	4	-5.048	-6.919
W	3	2.375	-10.934
	4	-3.783	-8.238
C2 I P R	3	3.783	-8.238
	4	-2.375	-10.934
W	3	0.502	-6.078
	4	-2.510	-3.952
C2 I S L	3	2.509	-3.951
	4	-0.902	-6.078
E L	3	0.226	0.094
	4	0.226	0.094
E R	3	-0.226	0.094
	4	-0.226	-0.094

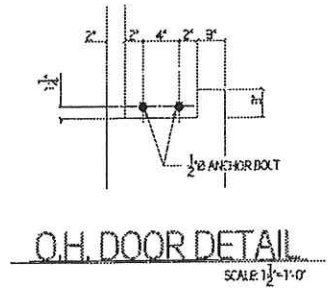
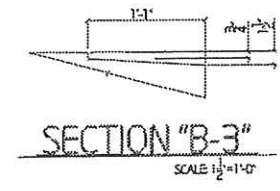
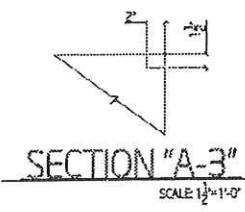

GENERAL NOTES:
 1) ANCHOR BOLT PLAN FOR PLACEMENT OF ANCHOR BOLTS ONLY.
 2) MAJESTIC METALS, INC. IS NOT RESPONSIBLE FOR ANY FOOTING OR GRADE BEAM DESIGN.
 3) ANCHOR BOLTS TO BE SUPPLIED BY OTHERS.

Majestic Metals
 P.O. BOX 12889 JACKSON, MS 39212

SYSTEMS FOR THE METAL BUILDING INDUSTRY

TOMMY STALLINGS
 GLUCKSTADT, MS

DESIGNER	DATE	JOB NO.
SM	GARY	H2020-052
SCALE	DATE	DRAWING NO.
1/16"=1'-0"	10-3-2020	H2020-052-03

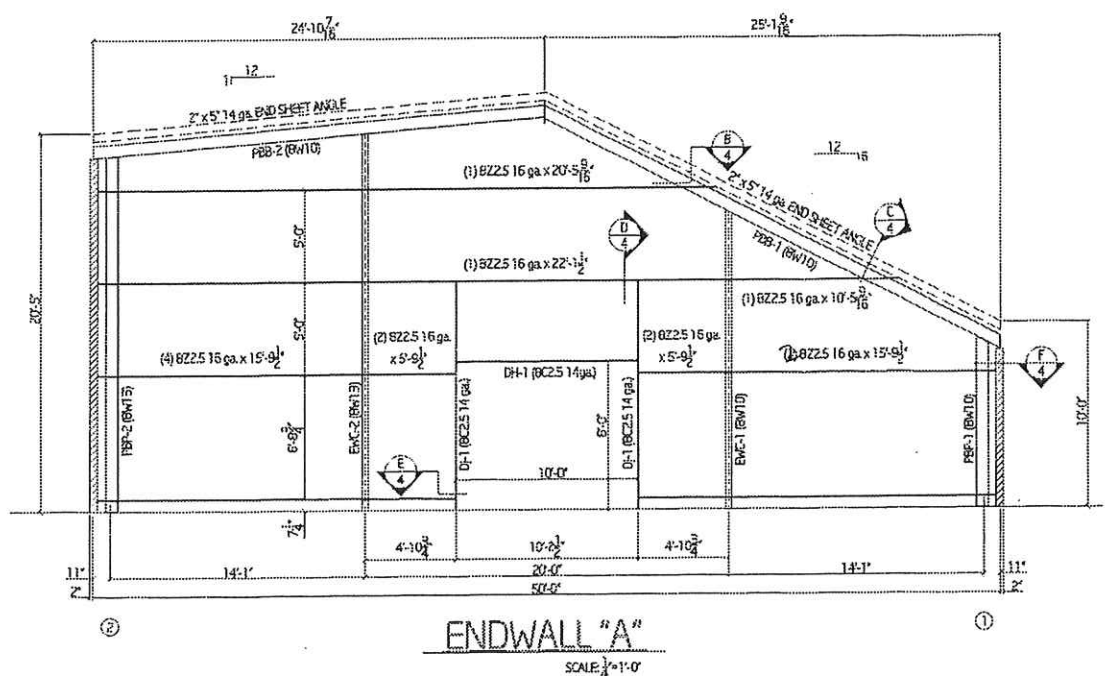

ENDWALL "A"
SCALE: 1/4"=1'-0"

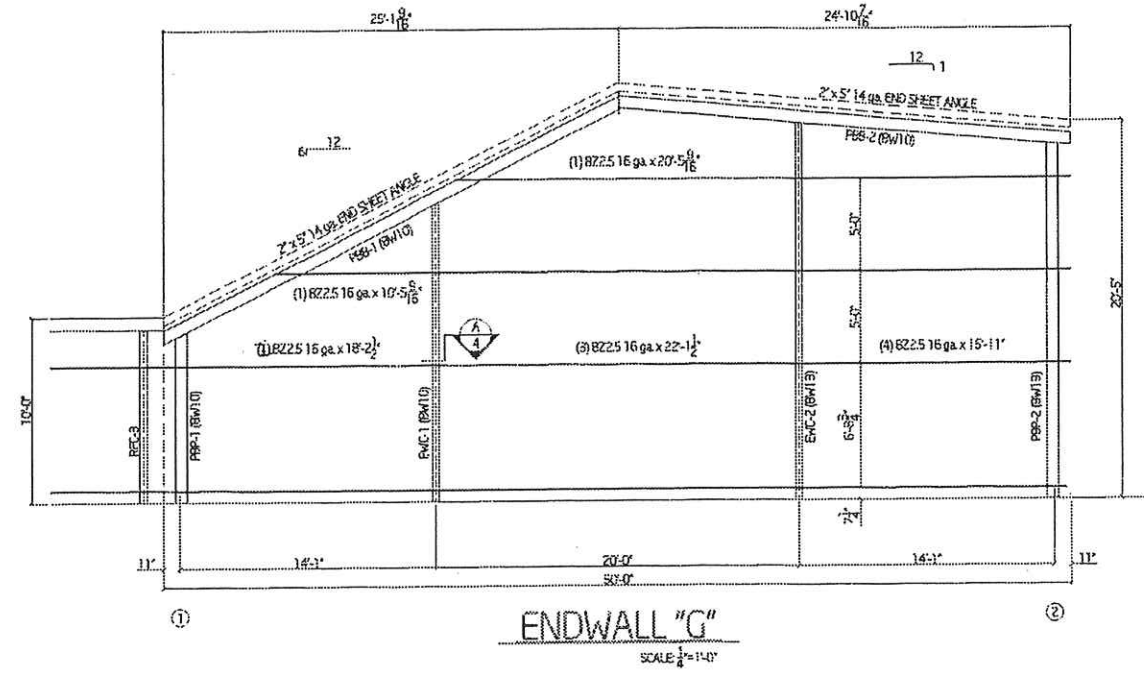

ENDWALL "G"
SCALE: 1/4"=1'-0"

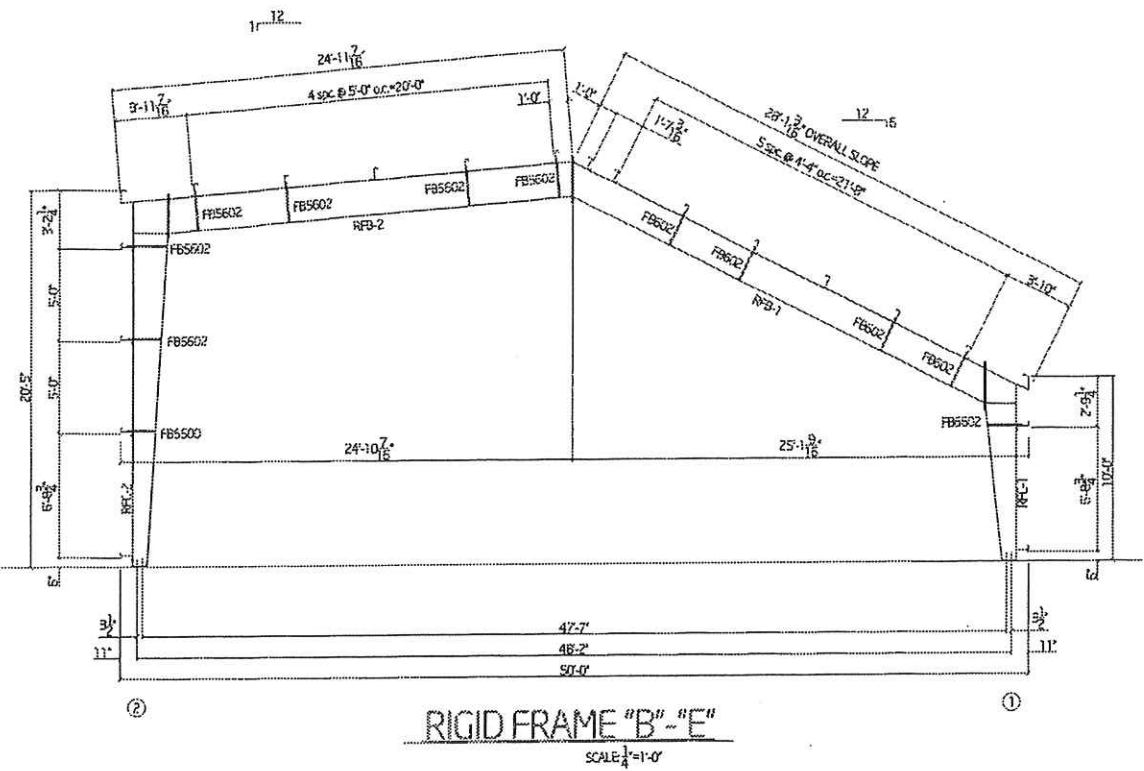

RIGID FRAME "B"- "E"
SCALE: 1/4"=1'-0"

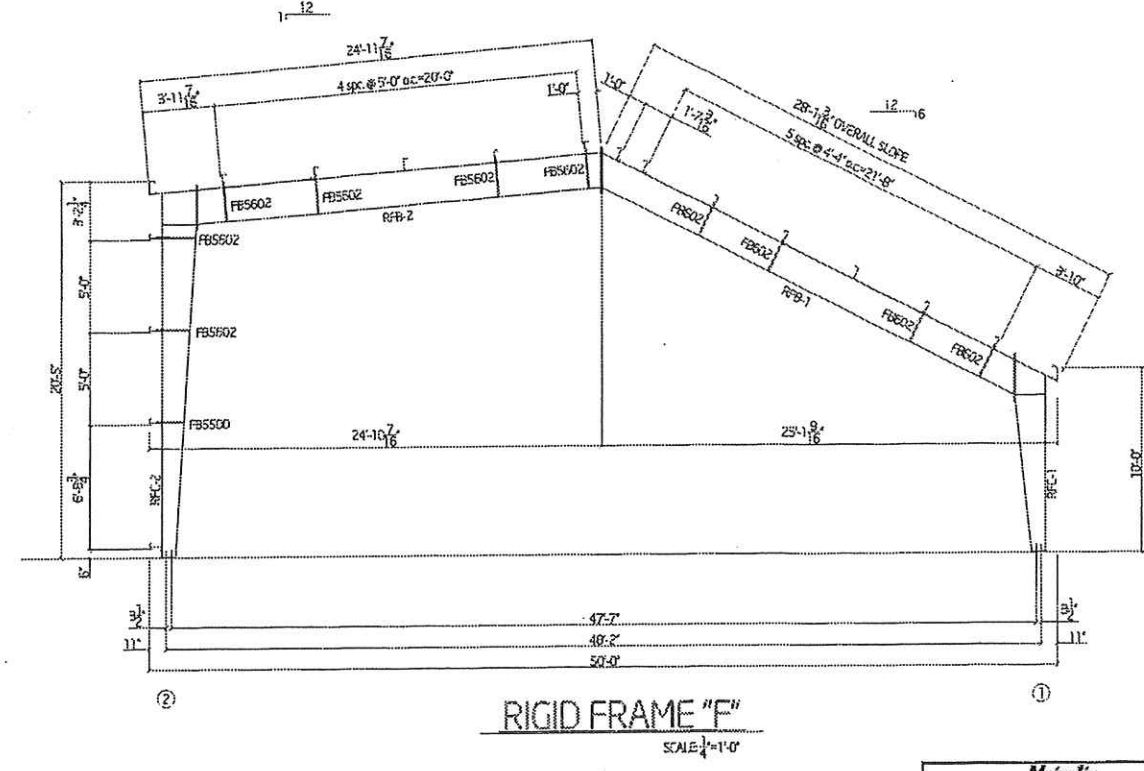

RIGID FRAME "F"
SCALE: 1/4"=1'-0"

Majestic Metals POLYMER COATED ALUMINUM		
SYSTEMS FOR THE METAL BUILDING INDUSTRY		
TOMMY STALLINGS GLUCKSTADT, MS		
ORDER:	BY:	DATE:
KW	GARY	H2020-052
PROJECT:	DATE:	EXPLANATION:
1/4"=1'-0"	10-4-2020	H2020-052-04

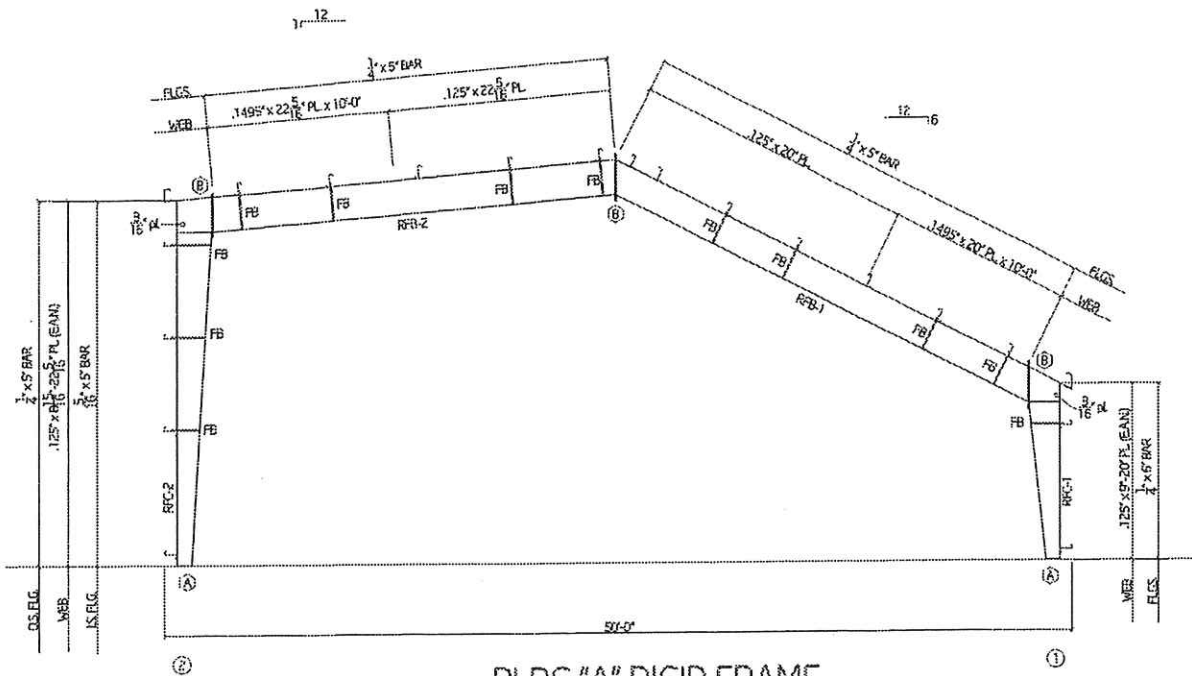

BLDG "A" RIGID FRAME
SCALE: 1/4"=1'-0"

GENERAL DESIGN NOTES:
 1) DESIGN CODE: IBC 2012
 EXPOSURE 'B'
 BLDG. RISK CAT. '2'
 ENCLOSURE 'UNCLOSED'
 (12#20# LIVE LOAD)
 (15# WIND LOAD)
 (5# GROUND SNOW LOAD)
 (25# COLLATERAL LOAD)
 SITE CLASS '1'
 SEISMIC DESIGN CAT. 'C'
 2) MATERIALS: PLG PL-50 KSL
 WEB PL-50 KSL
 HR. SECT.-95 KSL
 HS. BOLTS-ASTM A-325

CONNECTION "A"
 1/2" PL w/ (4) 3/8" ANCHOR BOLTS & NUTS
CONNECTION "B"
 (2) 3/8" PL w/ (6) 3/8" HS. BOLTS & NUTS

- NOTES:**
 1) PLACE FLANGE BRACE AROUND BOTTOM FLANGE OF RAFTER
 2) SEND EACH END OF FLANGE BRACE UP TO PURLIN AT A 45° ANGLE
 3) FASTEN EACH END OF FLANGE BRACE TO PURLIN WITH 2 - #12 x 3/4" TEK SMS
 4) AT RIGID FRAME ENDWALL RAFTER CONNECTION CUSTOMER TO FIELD CUT EXCESS FROM FLANGE BRACE AT PURLIN OVERHANG AND FASTEN ACCORDINGLY
 5) AT RIGID FRAME ENDWALL WITH NO PURLIN OVERHANG, CUSTOMER TO CUT FLANGE BRACE TO LENGTH AND FASTEN TO BOTTOM FLANGE OF MEMBER WITH 2 - #12 x 1/4" MAXX45 SMS

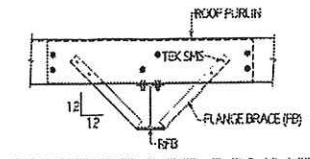

TYP. FLANGE BRACE CONNECTION
SCALE: NTS

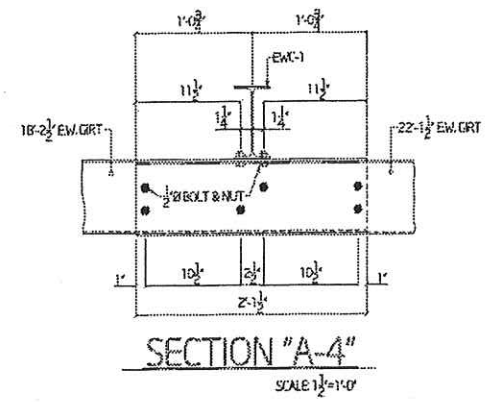

SECTION "A-4"
SCALE: 1/2"=1'-0"

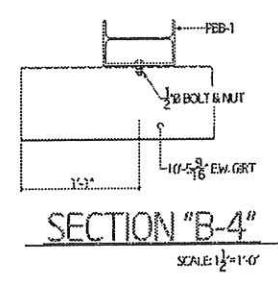

SECTION "B-4"
SCALE: 1/2"=1'-0"

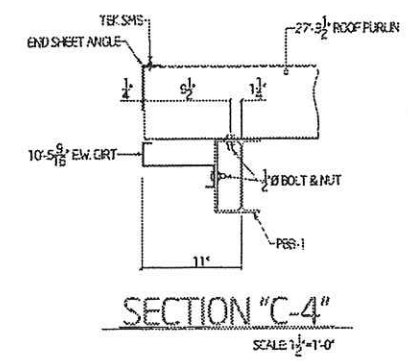

SECTION "C-4"
SCALE: 1/2"=1'-0"

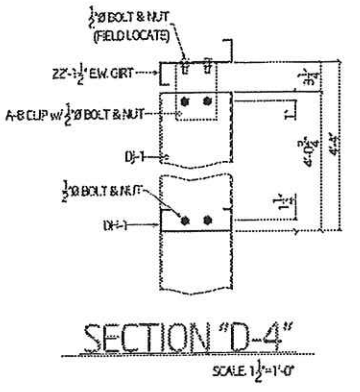

SECTION "D-4"
SCALE: 1/2"=1'-0"

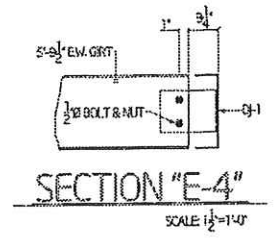

SECTION "E-4"
SCALE: 1/2"=1'-0"

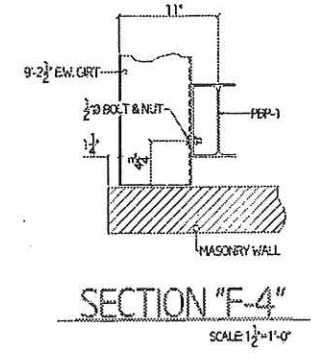

SECTION "F-4"
SCALE: 1/2"=1'-0"

Majestic Metals
 SYSTEMS FOR THE METAL BUILDING INDUSTRY
 TOMMY STALLINGS
 GLUCKSTADT, MS

DESIGNER: RW	DATE: 10-4-2020	DRAWING NO: H2020-052-05
EXCUTTER: GARY		
PROJECT: H2020-052		

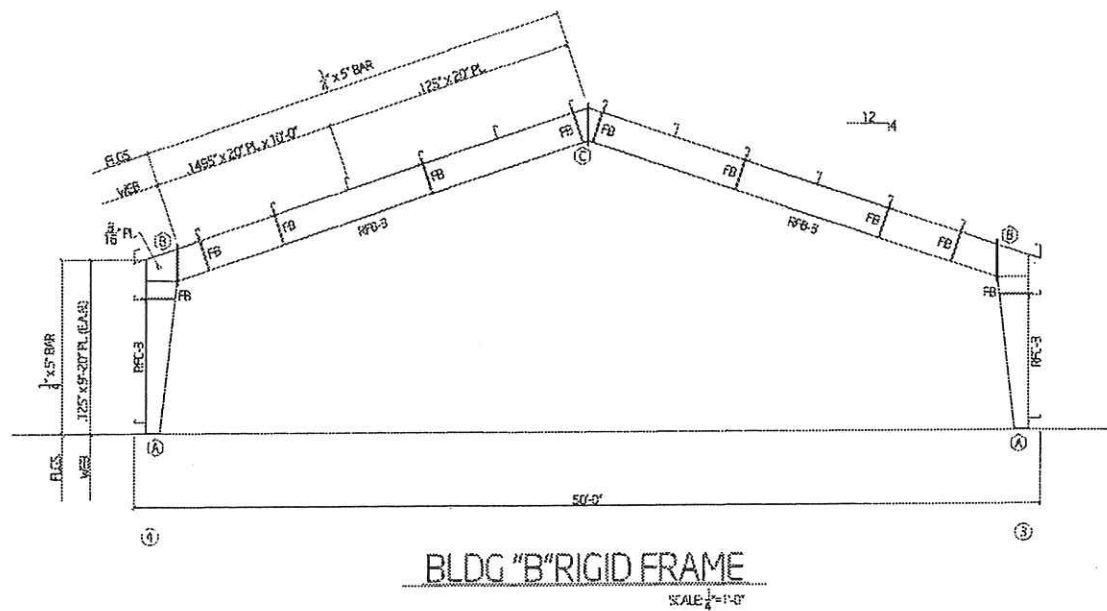
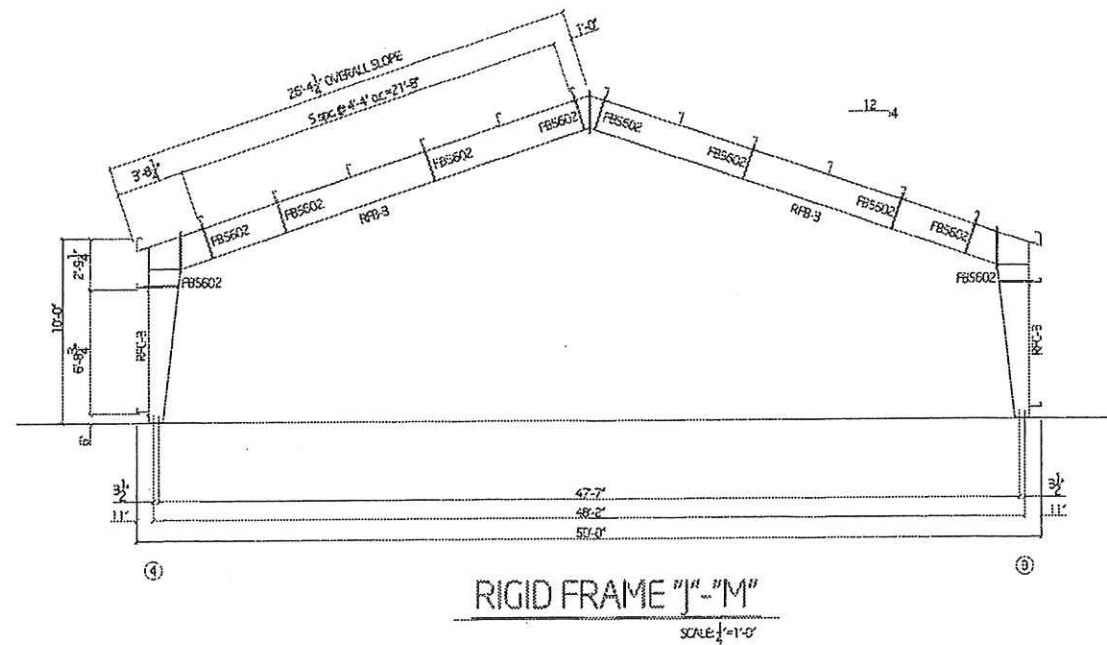
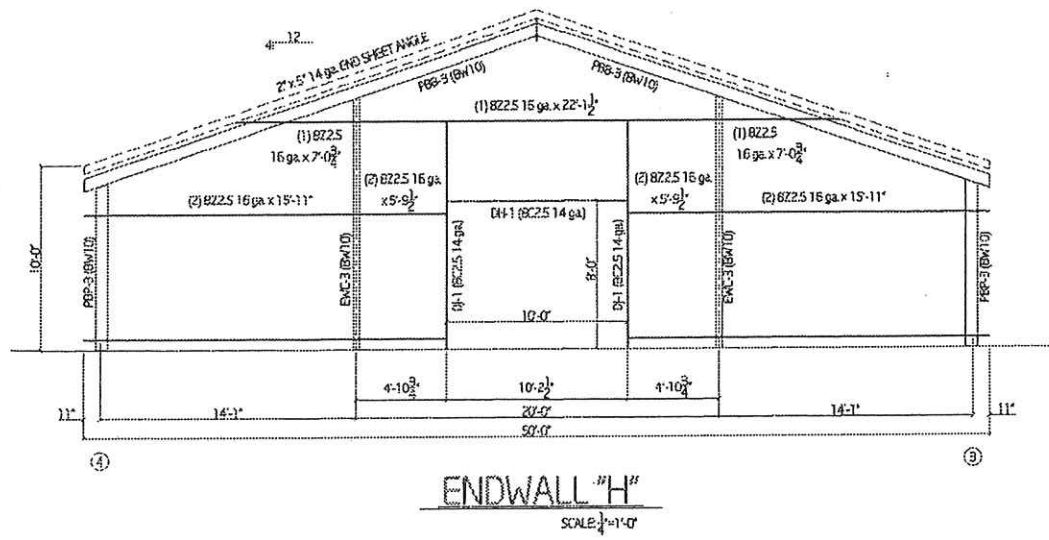

- NOTES:
- 1) PLACE FLANGE BRACE AROUND BOTTOM FLANGE OF RAFTER.
 - 2) BEND EACH END OF FLANGE BRACE UP TO PURLIN AT A 45° ANGLE.
 - 3) FASTEN EACH END OF FLANGE BRACE TO PURLIN WITH 2 - #12 x 3/4" TEX SMS.
 - 4) AT RIGID FRAME ENDWALL RAFTER CONNECTION CUSTOMER TO FIELD OUT EXCESS FROM FLANGE BRACE AT PURLIN OVERHANG AND FASTEN ACCORDINGLY.
 - 5) AT RIGID FRAME ENDWALL WITH NO PURLIN OVERHANG, CUSTOMER TO CUT FLANGE BRACE TO LENGTH AND FASTEN TO BOTTOM FLANGE OF MEMBER WITH 2 - #12 x 1 1/2" MACGREGG SMS.

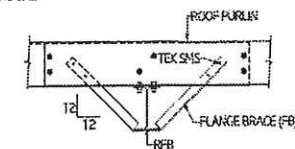

- GENERAL DESIGN NOTES:
- 1) DESIGN CODE: IBC 2012
EXPOSURE "B"
BLDG. RISK CAT. "2"
ENCLOSURE "ENCLOSED"
(12#/20# LIVE LOAD)
(15 MPH WIND LOAD)
(5# GROUND SNOW LOAD)
(5# COLLATERAL LOAD)
SITE CLASS "D"
SEISMIC DESIGN CAT. "C"
 - 2) MATERIALS: FLD. PL. - 50 KSI
WEB PL. - 50 KSI
HUR. SECT. - 35 KSI
HS. BOLTS - ASTM A-325

- CONNECTION "A"
1/2" PL. W/ (4) 3/8" ANCHOR BOLTS & NUTS
- CONNECTION "B"
(2) 3/8" PL. W/ (2) 3/8" HS. BOLTS & NUTS
- CONNECTION "B"
(2) 1/2" PL. W/ (2) 3/8" HS. BOLTS & NUTS

Majestic Metals P.O. BOX 1000 / JACKSON, MISSISSIPPI			
SYSTEMS FOR THE METAL BUILDING INDUSTRY			
TOMMY NSTALLINGS GLUCKSTADT, MS			
DR. BY RW	DC. BY GARY	DATE 10-4-2020	PROJECT H2020-052
NOT SCALE 1/4"=1'-0"	DATE 10-4-2020	DRAWN BY H2020-052-06	

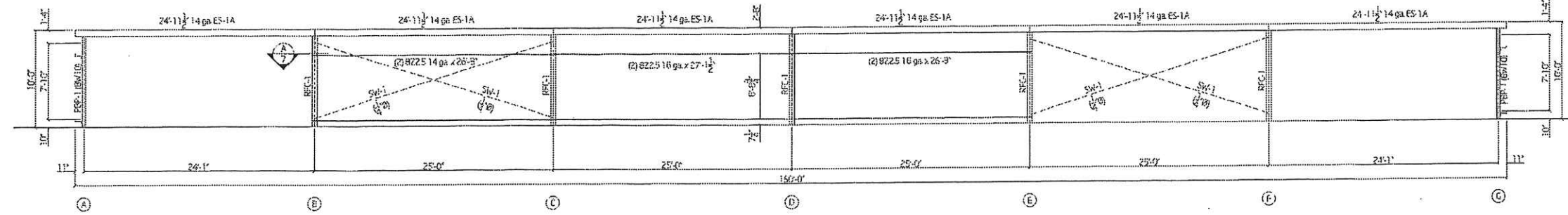

SIDEWALL #1
 SCALE: 3/16"=1'-0"

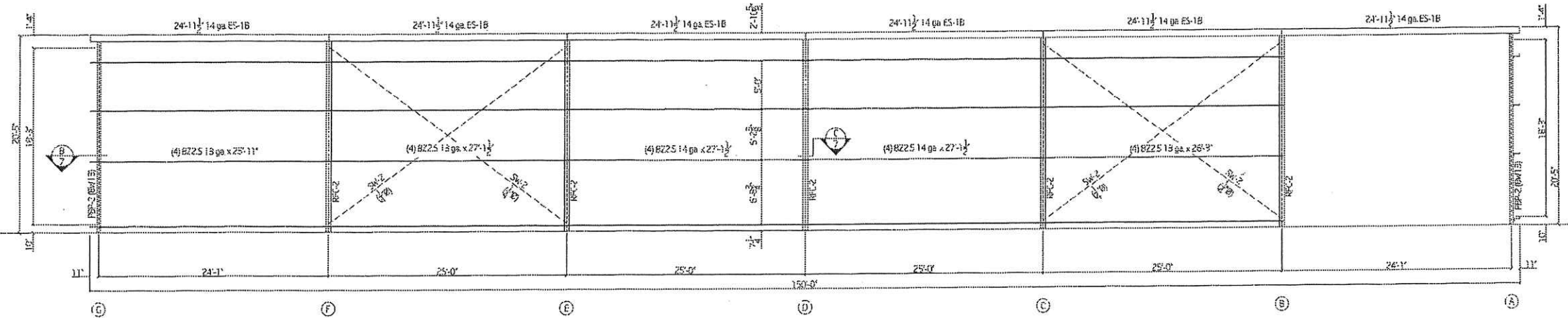

SIDEWALL #2
 SCALE: 3/16"=1'-0"

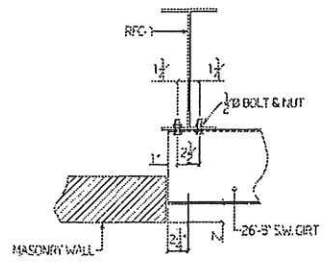

SECTION "A-7"
 SCALE: 1/2"=1'-0"

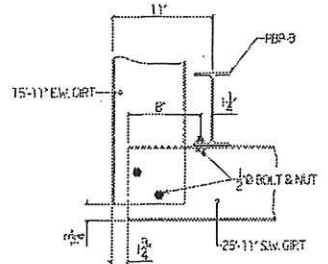

SECTION "B-7"
 SCALE: 1/2"=1'-0"

NOTE: U.S. P.L.C. OF EW. GRT TO BE FIELD NOTCHED TO FIT ON SW. GRT.

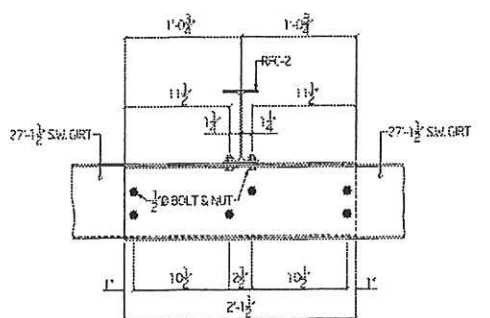

SECTION "C-7"
 SCALE: 1/2"=1'-0"

Majestic Metals <small>FOR THE METAL BUILDING INDUSTRY</small>		
SYSTEMS FOR THE METAL BUILDING INDUSTRY		
TOMMY STALLINGS GLUCKSTADT, MS		
DATE:	DRAWN:	NO.:
RW	GSRY	H2020-0512
PROJECT:	DATE:	DATE REVISION:
1/2"=1'-0"	10-5-2020	H2020-052-07

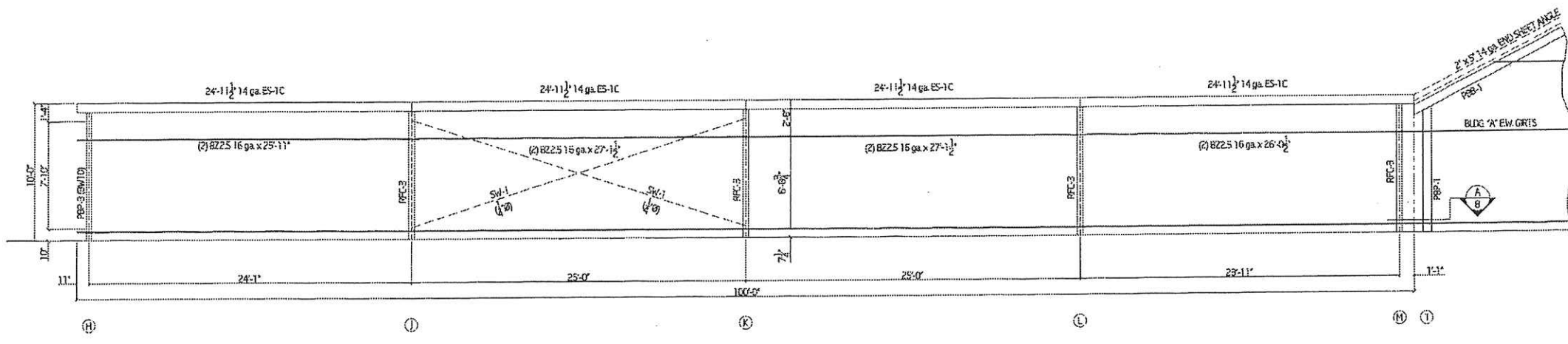

SIDEWALL #3
SCALE: 1/4"=1'-0"

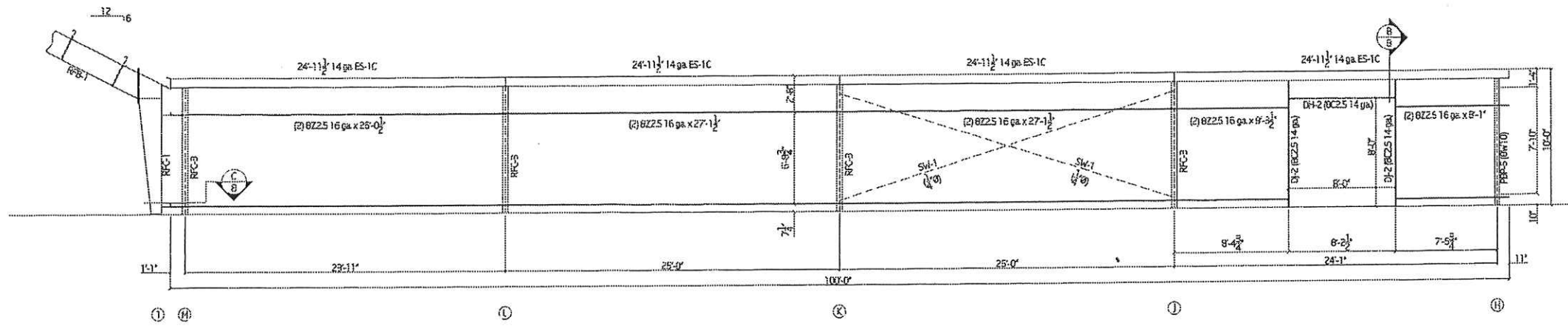

SIDEWALL #4
SCALE: 1/4"=1'-0"

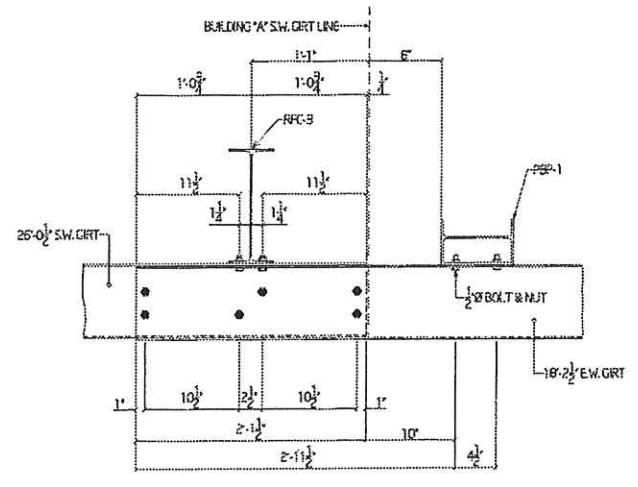

SECTION 'A-8'
SCALE: 1/2"=1'-0"

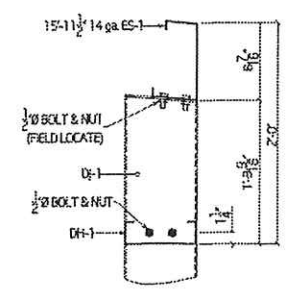

SECTION 'B-8'
SCALE: 1/2"=1'-0"

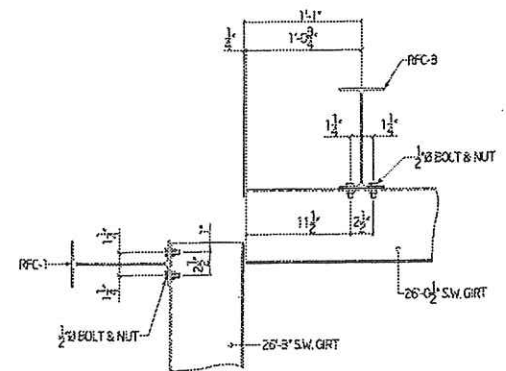

SECTION 'C-8'
SCALE: 1/2"=1'-0"

Majestic Metals		
<small>FOR THE METAL BUILDING INDUSTRY</small>		
TOMMY STALLINGS		
GLUCKSTADT, MS		
DESIGNER	DATE	DRAWING NO.
KW	GARY	H2020-052
PROJECT SCALE	DATE	DRAWING NO.
1/4"=1'-0"	10-5-2020	H2020-052-08

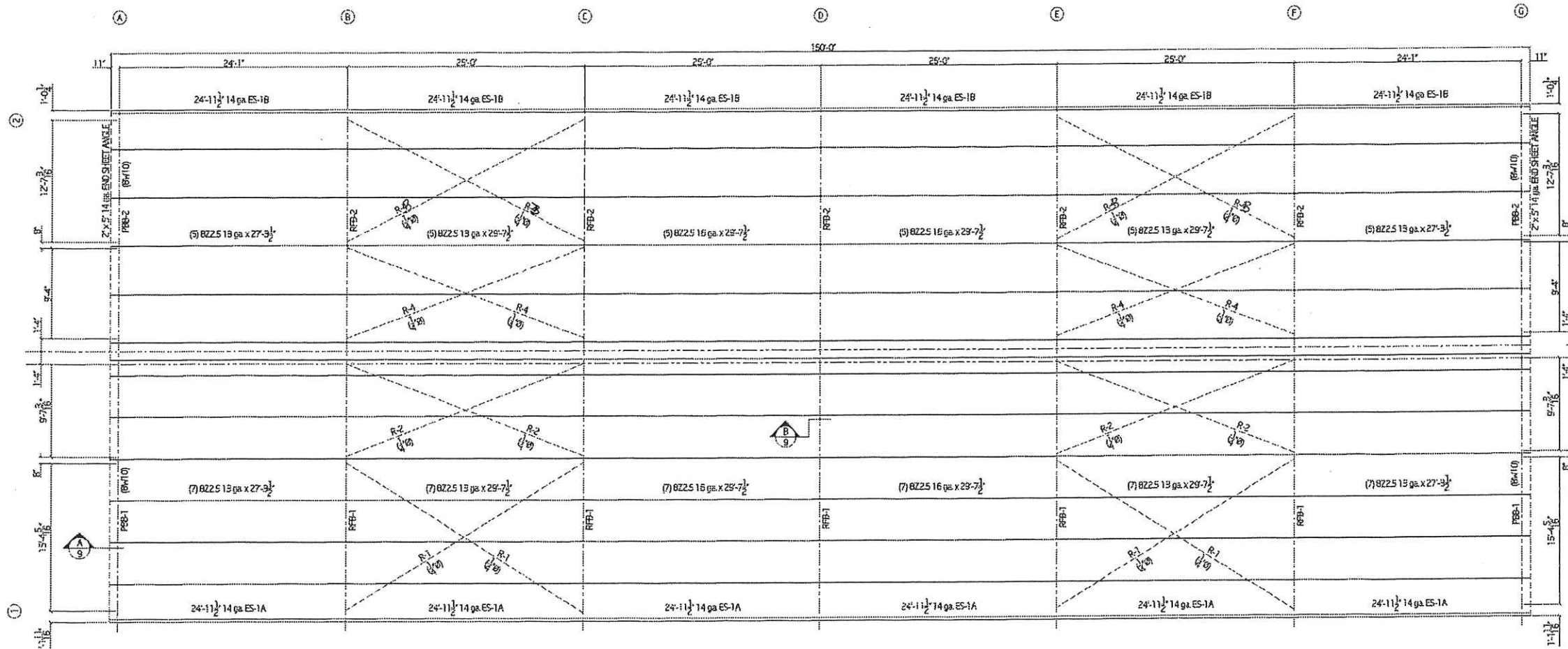

ROOF LAYOUT
SCALE 3/16"=1'-0"

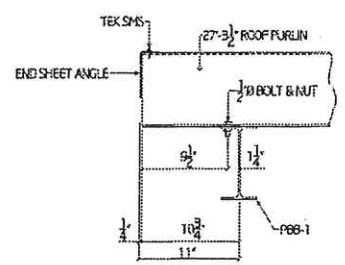

SECTION "A-9"
SCALE 1 1/2"=1'-0"

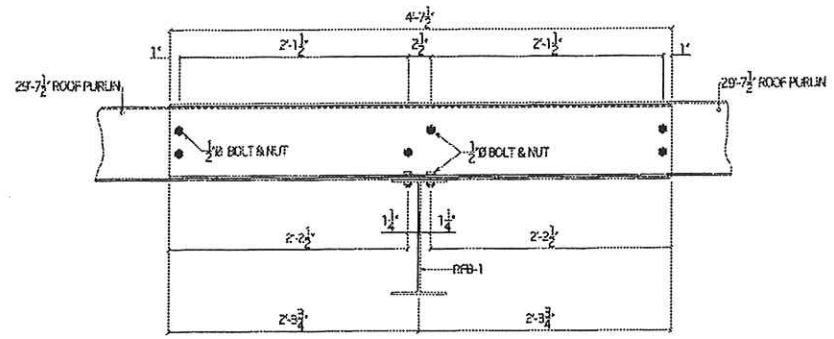

SECTION "B-9"
SCALE 1 1/2"=1'-0"

Mineralic Metals <small>FOR YOUR DESIGN / ACCORDING TO THE SPEC</small>			
SYSTEMS FOR THE METAL BUILDING INDUSTRY			
TOMMY STALLINGS GLUCKSTADT, MS			
DATE:	BY:	CHKD:	DATE:
KW	GARY		H2020-052
PROJECT SCALE:	DATE:	DRAWING NO.:	
3/16"=1'-0"	10-5-2020	H2020-052-09	

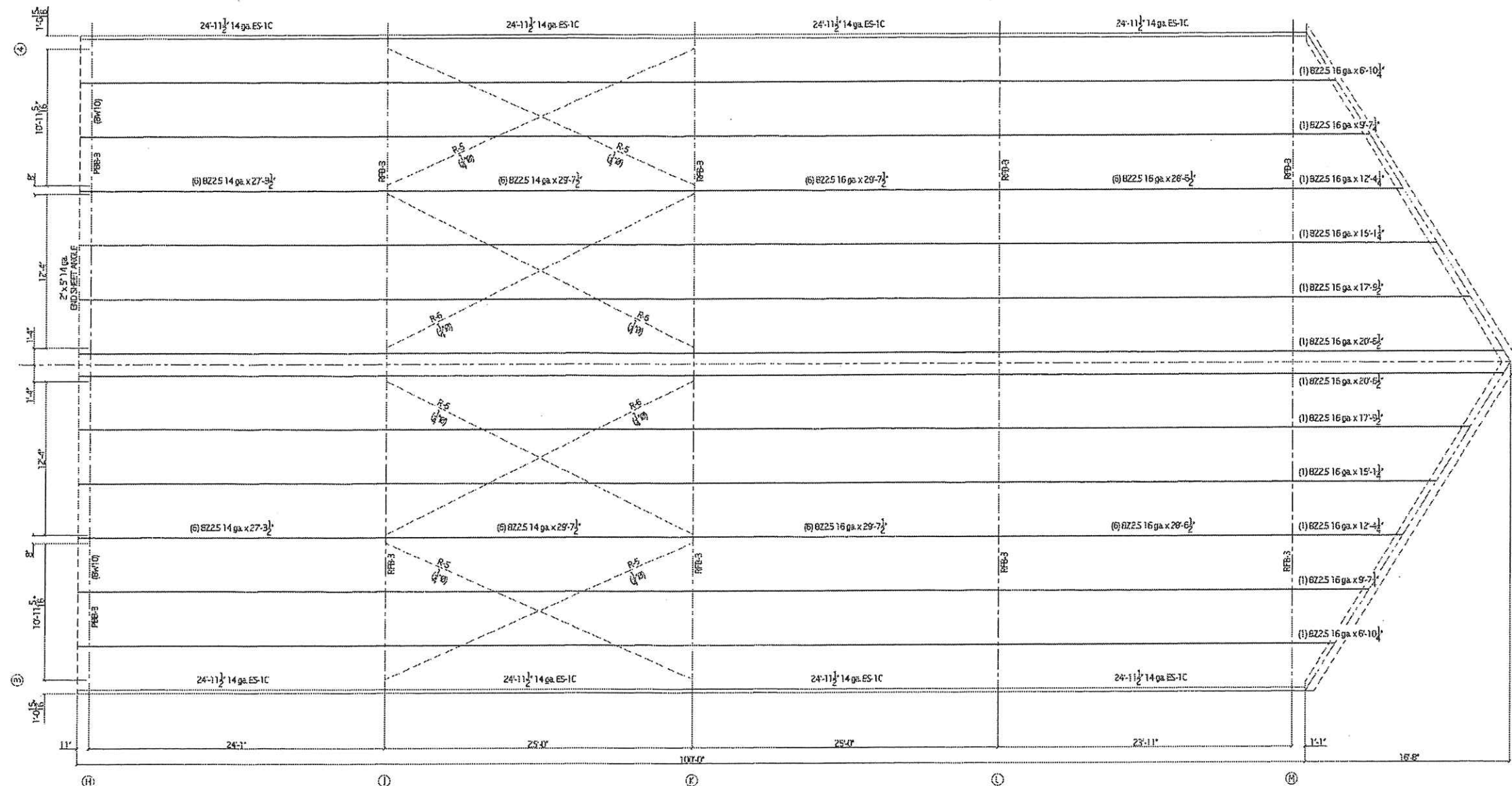

ROOF LAYOUT
SCALE: 1/4" = 1'-0"

 <small>210 BOKLEIGH AVENUE, MOBILE, AL 36688</small>			
SYSTEMS FOR THE METAL BUILDING INDUSTRY TOMMY STALLINGS GLUCKSTADT, MS			
DESIGN	ISW	DATE	10-6-2020
CHECKED	GARY	DRAWING NO.	H2020-052
PROJECT	1/4" = 1'-0"	DATE	10-6-2020
		DRAWING NO.	H2020-052-10

MADISON FIREPLACE & PATIO ELEVATION SITE PLAN

WAREHOUSE @ 135 AMERICAN WAY 39110

INDEX:

1. PLAT OF SURVEY
2. DRAINAGE LAYOUT WITH FIRE HYDRANT LOCATIONS
3. NORTH & SOUTH ELEVATIONS
4. EAST & WEST ELEVATIONS
5. DETAILED SITE LAYOUT SHOWING: PARKING, PLANTINGS, SEWER, etc.
6. NOTE: All Sweet Gum, Pine, and Sycamore Trees will be removed. The remaining Ash and Wild Plum Trees will be 'Campus Trimmed' for ease of maintenance. The rose garden will be planted in Knock Out Roses with a pine straw mulch cover. The Crepe Myrtle at the driveway entrance will be a Watermelon Color. Raised containers under the two covered entrances will be planted in seasonal flowers.

Thank you,

Thomas L Stallings

PLAT OF SURVEY
FOR
T. L. STALLINGS
SITUATED IN THE EAST 1/2
OF SECTION 29, T8N, R2E
MADISON COUNTY, MISSISSIPPI

7.390 ACRES
321,913 SQ. FT.

POINT OF COMMENCEMENT -
NE CORNER OF THE NW 1/4
OF THE NE 1/4 OF SECTION 29,
T8N, R2E, MADISON COUNTY,
MISSISSIPPI

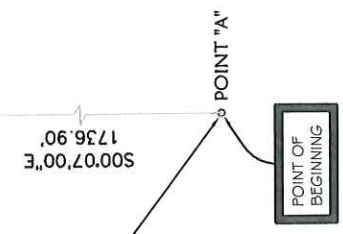

NOTE: LOTS 1 THRU 5
ARE PROPOSED.

THIS IS A CLASS "A" SURVEY
ACCORDING TO "STANDARDS OF
PRACTICE FOR SURVEYING" IN THE
STATE OF MISSISSIPPI ESTABLISHED
BY THE AUTHORITY OF SECTION
73-13-15(F), MISSISSIPPI CODE OF
1972 AS AMENDED.

REFERENCE MERIDIAN - BASED ON
BOOK 312 PAGE 160 MONUMENTS
FOUND.

○ INDICATES PROPERTY CORNERS.
○ ONLY VISIBLE UTILITIES ARE SHOWN
ON THIS PLAT.

LEGEND	
○	UTILITY POLE
⊗	SANITARY SEWER MANHOLE
⊞	TELEPHONE PEDESTAL
⊞	WATER METER
⊞	GENERATOR
—SD—	STORM DRAIN
—X—	FENCE LINE
---	EDGE OF PAVEMENT
---	EDGE OF GRAVEL
---	PROPERTY LINE
—P/T—	POWER / TELEPHONE LINE
⊙	POWER METER
FIP	FOUND 5/8" IRON PIN
SIP	SET 5/8" IRON PIN
△	SET STAKE

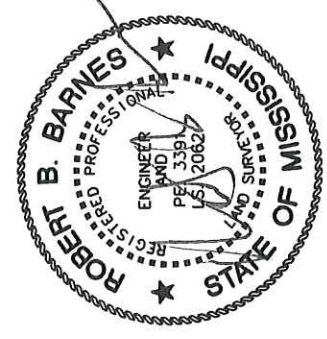
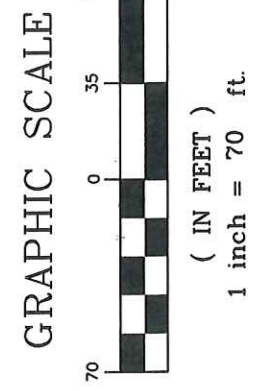

SURVEYED & MAPPED
BY
ROBERT B. BARNES
CIVIL ENGINEER
&
LAND SURVEYOR
2 OLD RIVER PLACE, SUITE "K"
JACKSON, MISSISSIPPI 39202
PHONE: 601.353.7878 FAX: 601.353.7805
FIELD WORK COMPLETED: JANUARY 10, 2014
PLAT DATE: JANUARY 16, 2014

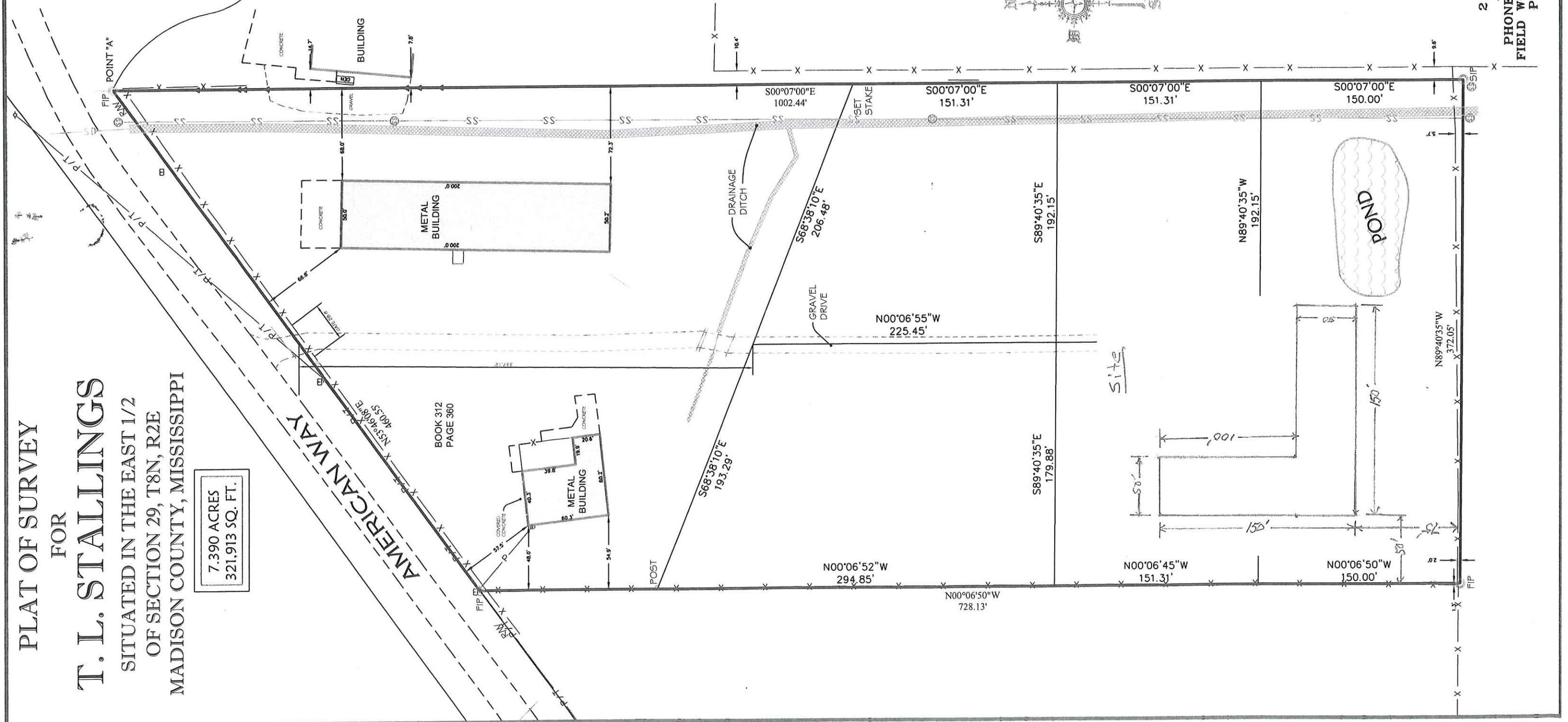

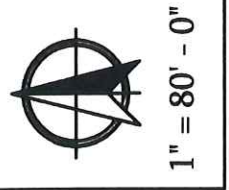
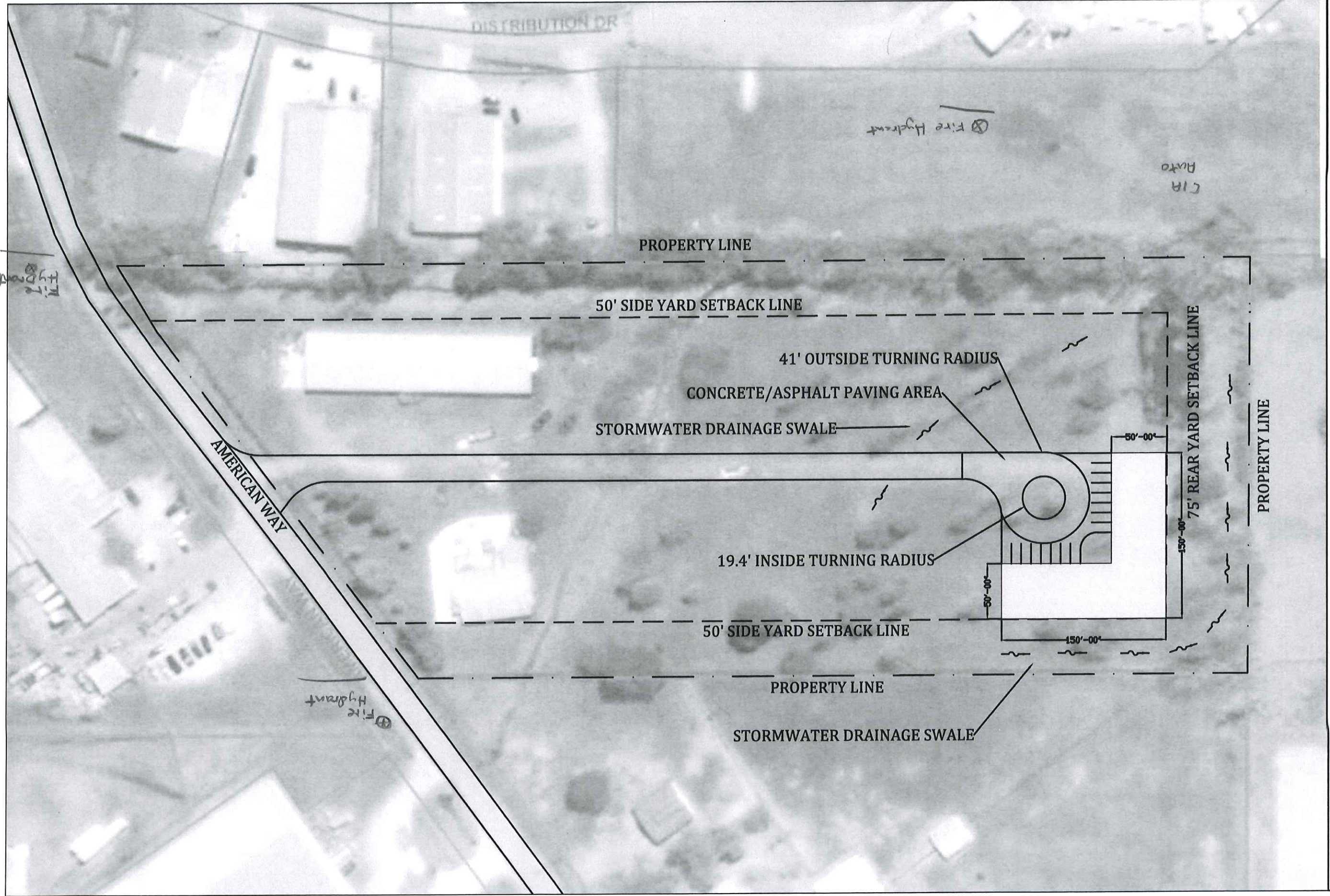

MPDG
 MADISON PLANTING
 & DESIGN GROUP
 LANDSCAPE DESIGN / BUILD
 PH 601.859.5915 • FAX 601.859.5918
 PO Box 1198 • Ridgeland, MS 39158 • Email: mpdg@mpdg.net
 • Kirk Cameron, ASLA •

SITE PLAN FOR:
MADISON FIREPLACE & PATIO
 135 American Way Madison, Mississippi 39110

Drawn by: CD
Checked by: KC
Sheet #: L1.0
Date: DECEMBER 9, 2020

North & South Elevations

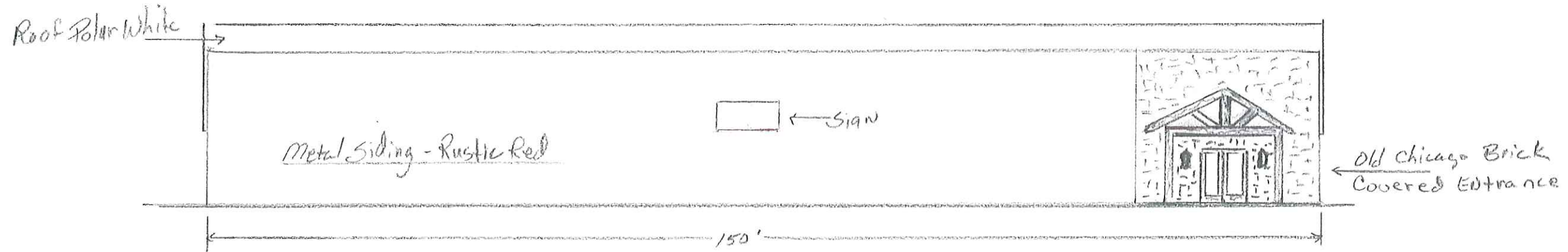

Inventory Warehouse Building for Madison Fireplace & Patio

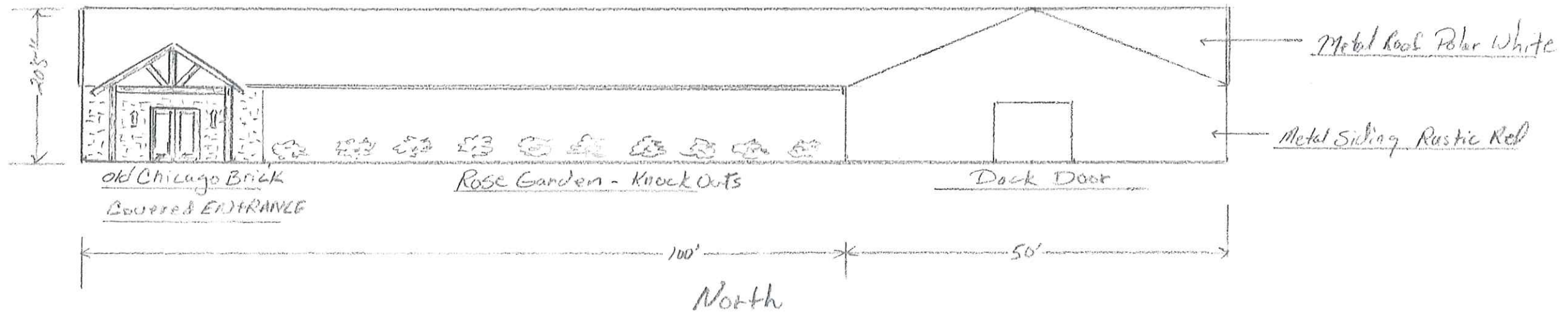

East & West Elevations

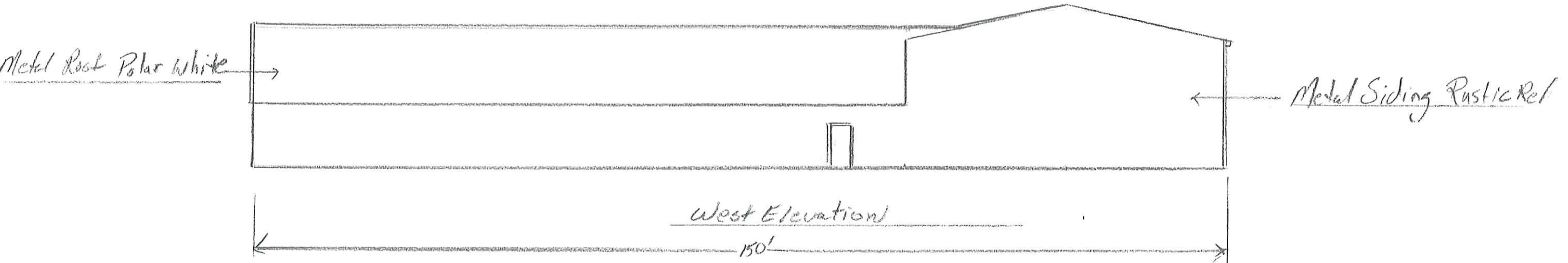

Inventory Warehouse Bldg. for Madison Fireplace & Patio

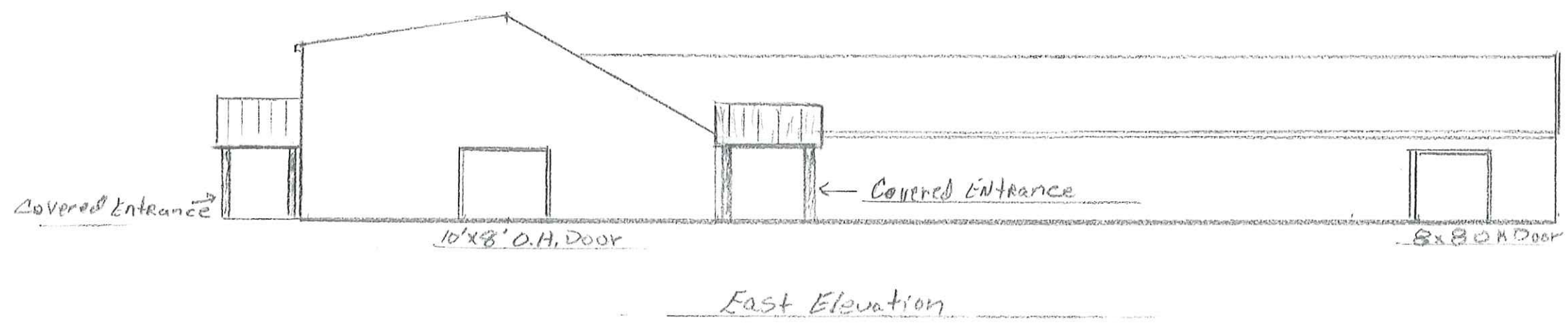

West = 50' Set Back

North →
1/16" = 1'

Existing Water Line
Proposed Hydrant Location

Inventory Warehouse Site
12,500 Sq' Building
1.58 acre
Madison Fireplace, 1/3 Patio

Entry Easement
⊙ Pole

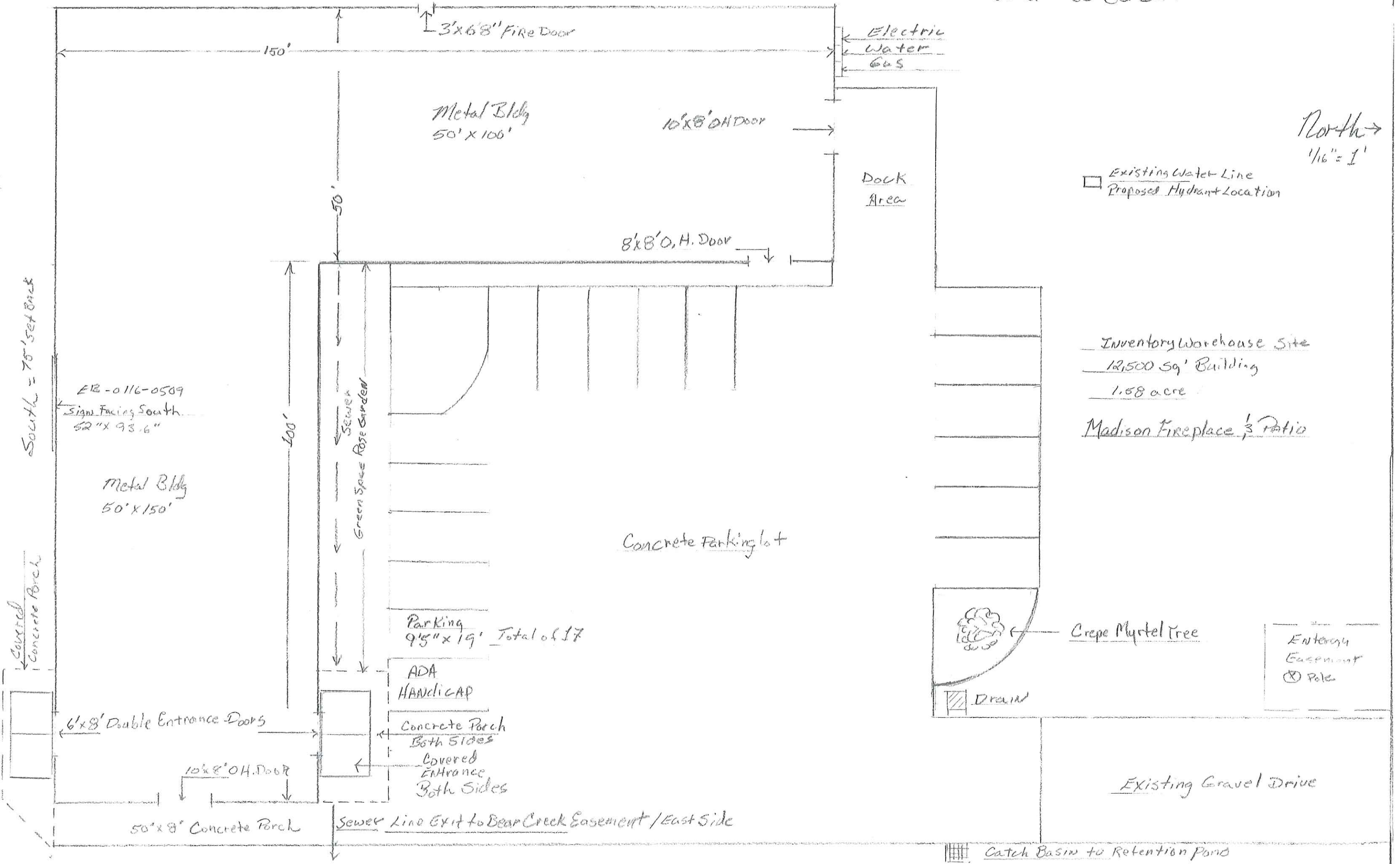

3' x 6' 8" Fire Door

Electric
Water
Gas

Metal Bldg
50' x 106'

10' x 8' OH Door

Dock
Area

8' x 8' O. H. Door

South = 75' Set Back

ER-0116-0509
Sign Facing South
52" x 93.6"

Metal Bldg
50' x 150'

Sewer
Green Space Rose Garden

Concrete Parking lot

Parking
9'5" x 19' Total of 17

ADA
HANDICAP

6' x 8' Double Entrance Doors

Concrete Porch
Both Sides

Covered
Entrance
Both Sides

10' x 8' OH. Door

50' x 8' Concrete Porch

Sewer Line Exit to Bear Creek Easement / East Side

Crepe Myrtel Tree
Drain

Crepe Myrtel Tree

Existing Gravel Drive

Catch Basin to Retention Pond

September 24, 2021

Mr. Scott Weeks
Planning & Zoning Administrator
Office Complex Building
125 West North Street
Canton, MS 39046

Mr. Weeks,

Per the request from the Planning & Zoning board at the last meeting of early September, we have revised the site plan to indicate the two changes that were requested.

1. The plan now shows that the parking spaces will be 9'6" wide.
2. The plan now shows the location of the enclosed dumpster on the North side of the building Dock Area. It will be a wooden structure with two swing doors on the Dock Side. The wooden enclosure will be 10' wide by 10' deep and 8' high. It will have Black Gate Hardware and be stained to match the front entrance of the building.

Once again, I would like to thank you for your consideration in regard to this project.

Madison Fireplace & Patio has been a staunch supporter of Madison County in our 34 years of business.

Our support for the Churches, Schools, Community, and City & County Chambers has always been dear to our family.

With the County and newly formed City of Gluckstadt's support we will continue to grow and contribute to our wonderful County.

Thank You.



Thomas L. Stallings, President

Madison Fireplace & Patio, Inc.

135 American Way

Gluckstadt, MS

West = 50' Set Back

North →
1/16" = 1'

South = 75' Set Back

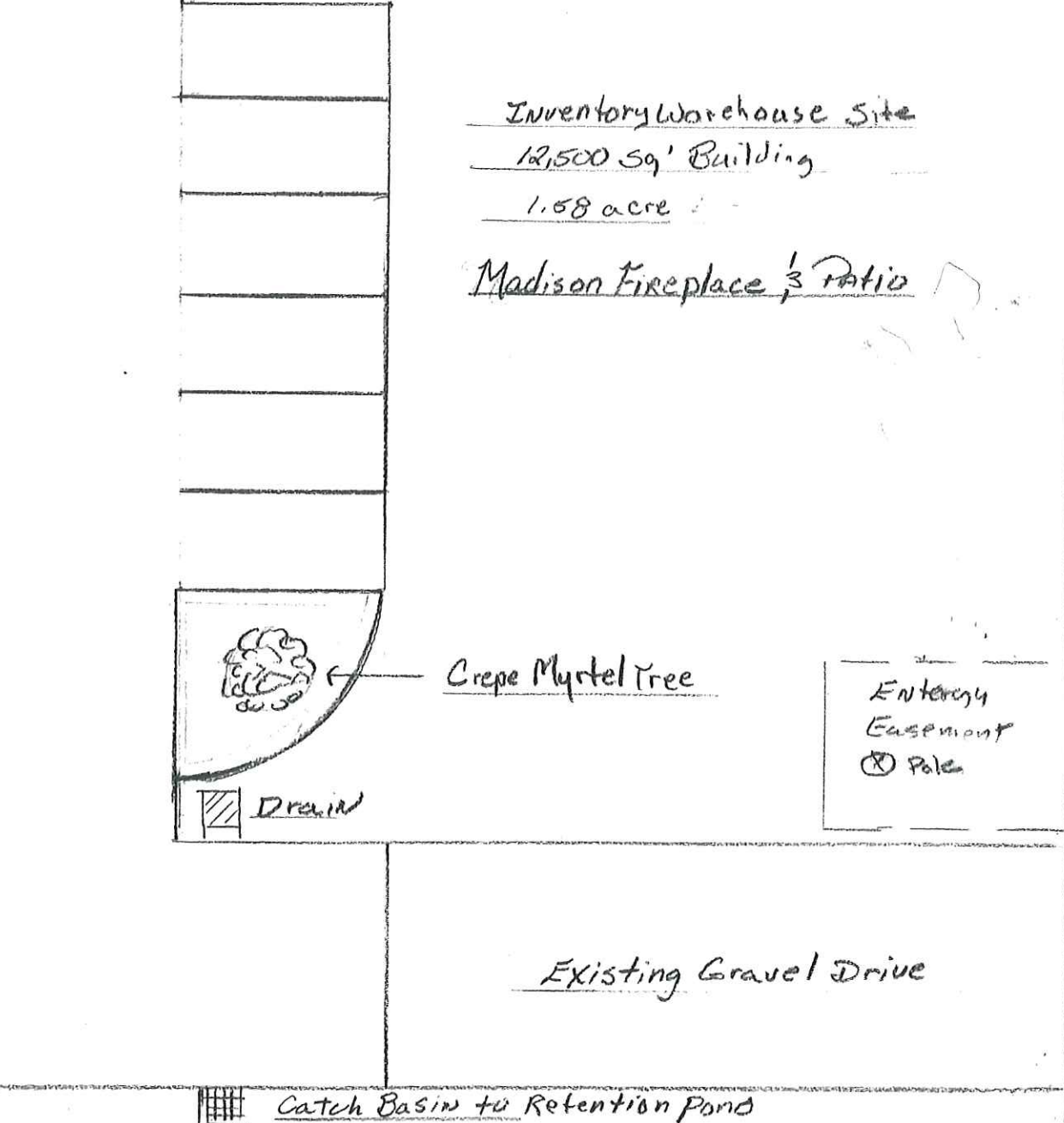
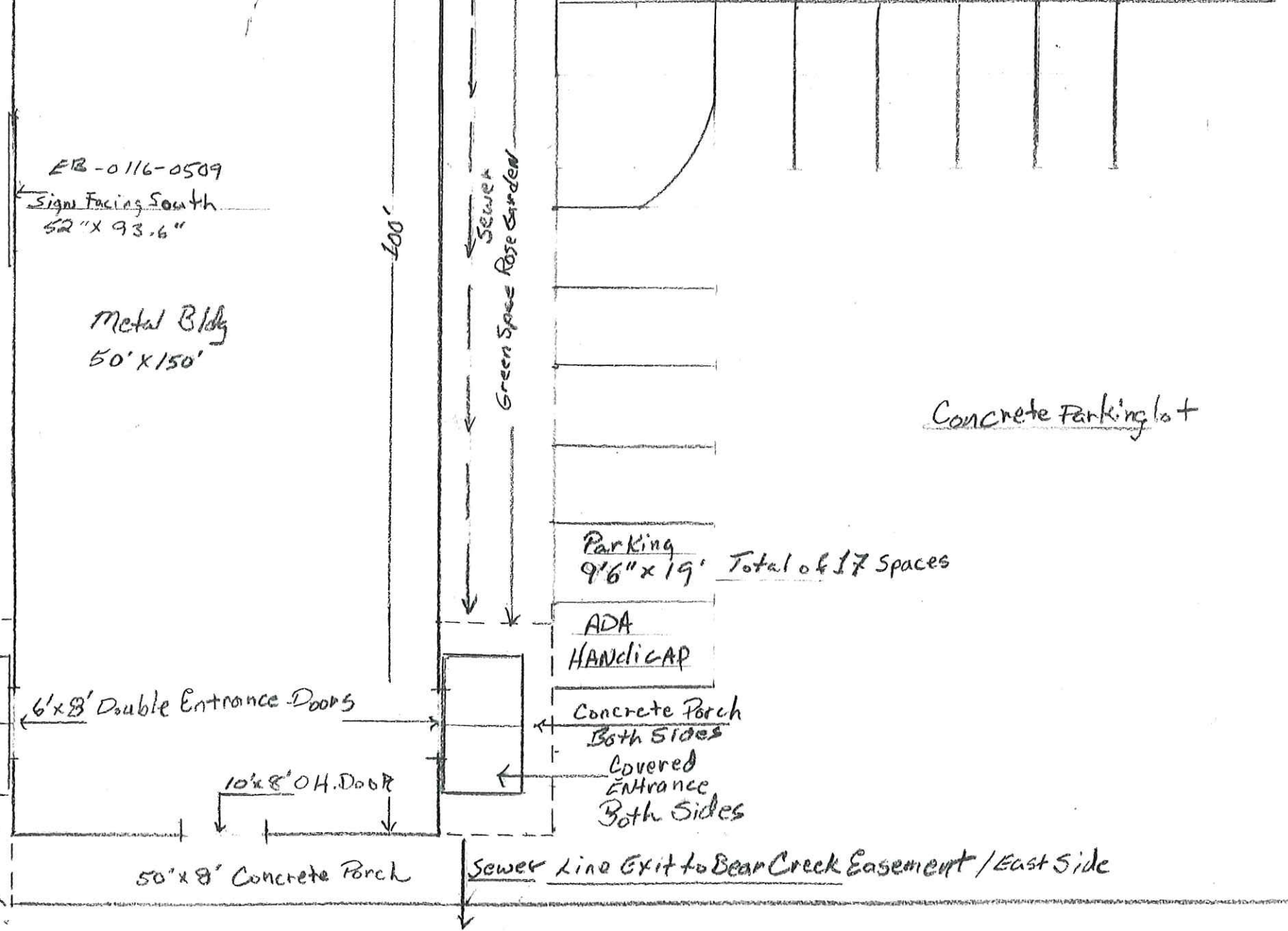
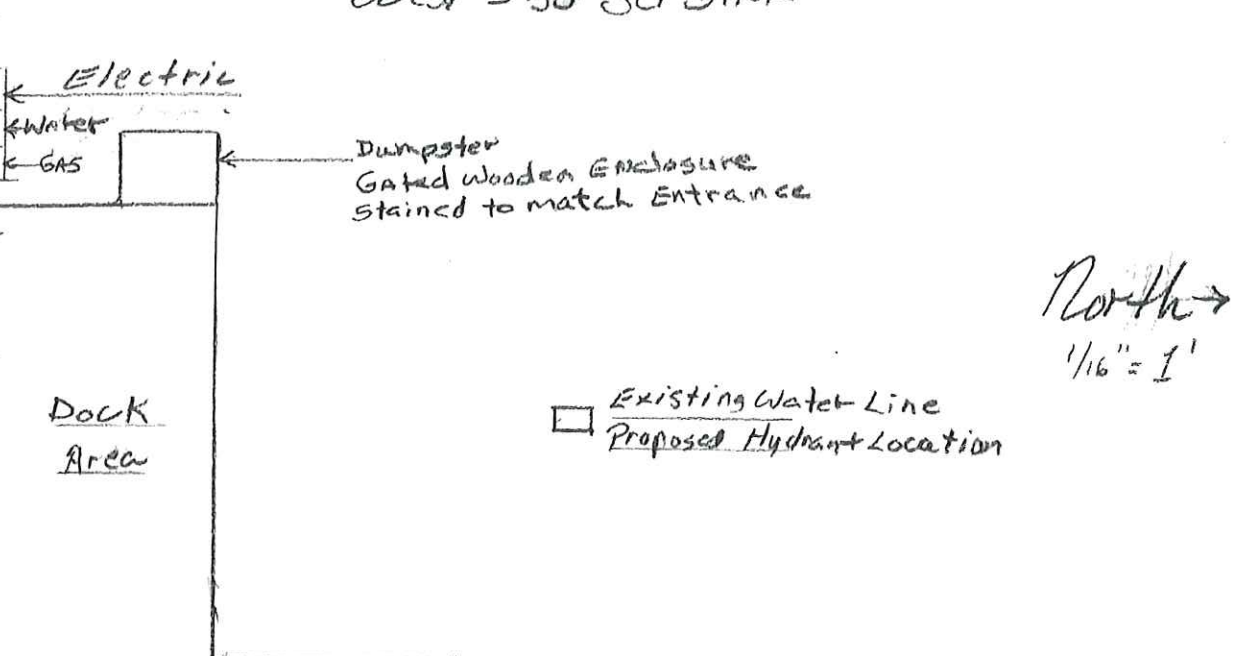
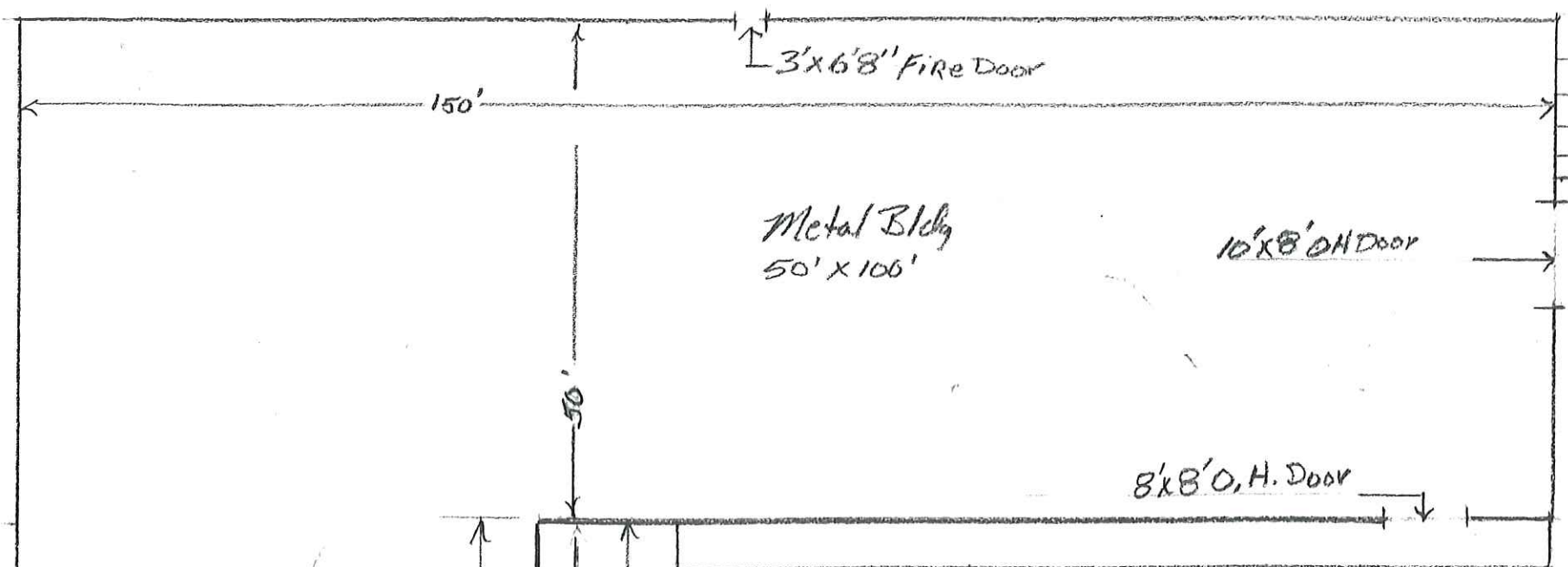

EB-0116-0509
Sign Facing South
52" x 93.6"

Metal Bldg
50' x 150'

Metal Bldg
50' x 100'

8' x 8' O.H. Door

10' x 8' O.H. Door

Dock Area

Dumpster
Gated Wooden Enclosure
Stained to match Entrance

Existing Water Line
Proposed Hydrant Location

Inventory Warehouse Site
12,500 sq' Building
1.58 acre

Madison Fireplace 1/3 patio

Crepe Myrtel Tree

Emergency Easement
⊗ Pole

Concrete Parking lot

Parking
9'6" x 19' Total of 17 Spaces

ADA
HANDICAP

Concrete Porch
Both Sides
Covered
Entrance
Both Sides

6' x 8' Double Entrance Doors

10' x 8' O.H. Door

50' x 8' Concrete Porch

Sewer Line Exit to Bear Creek Easement / East Side

Drain

Existing Gravel Drive

Catch Basin to Retention Pond